

# VARIATIONS

sur un Thème favori

de l'Opéra : *Freischütz*

*avec accompagnement de  
grand orchestre ou de Pianoforte*

dédiées à son ami

**FRANÇOIS HOFFMAN**

*Maître de Chapelle à Lausanne*

par

**TH. BOEHM**

*Première Flûte de S. M. le Roi de Bavière.*

Oeuvre: 9. \_\_\_\_\_ Propriété de l'Editeur. \_\_\_\_\_

Price: { au. orch. 40 : An.  
          { au. Pf.           :    

GENÈVE, au Magasin de musique de GRAS-GERARD, Grande Rue, n° 207;

*FA*

*2. 1. 1.  
7. 3. 10.*

FLAUTO PRINCIPALE.

T. Böhm. Op. 9.

*Adagio*  
Basso. Violino. Solo.

*Introduzione.*

*f*

Basso Violino Solo

*Cadenza.*

*Alligretto.*  
Solo.

*Tema.*

FLAUTO PRINCIPALE :

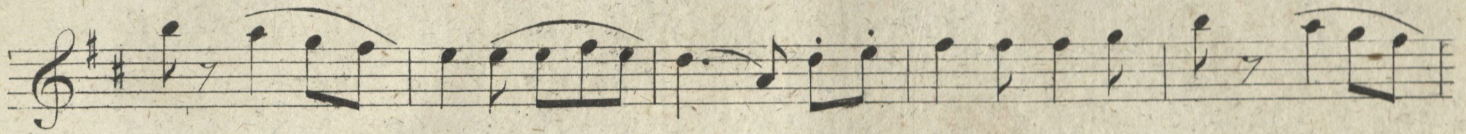

FLAUTO PRINCIPALE.

*Var: II.*

*Tutti*  
*f*

*Var: III.*

*sempre staccato*

FLAUTO PRINCIPALE.

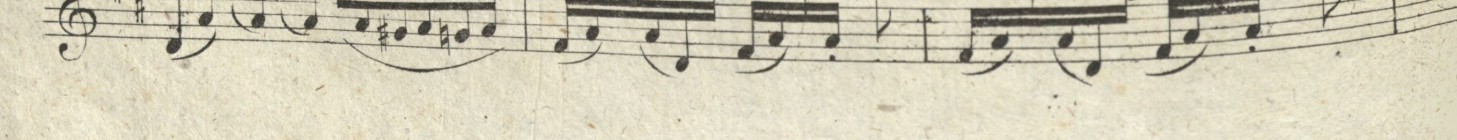
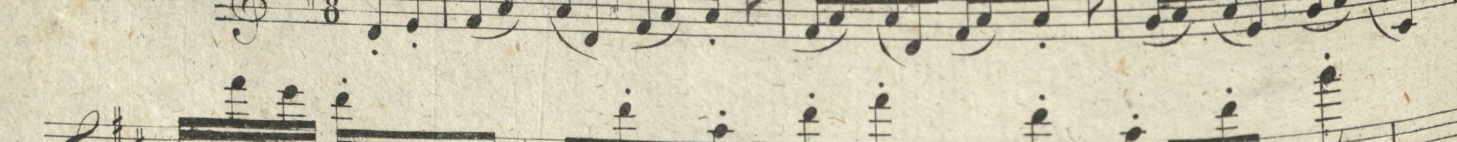
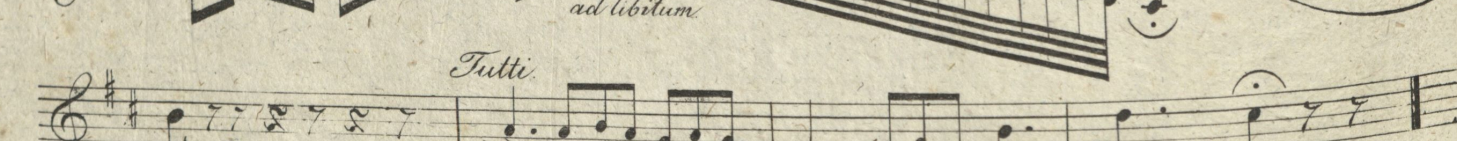
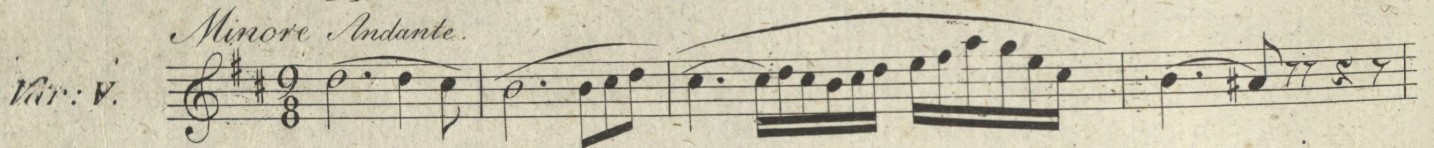
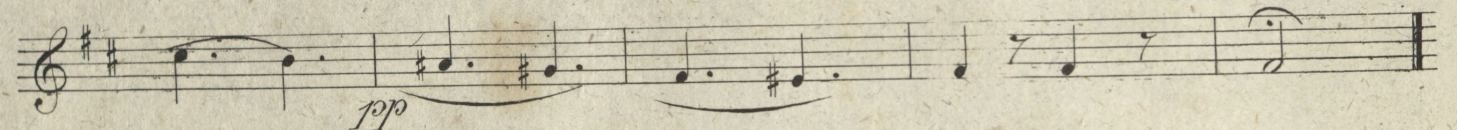
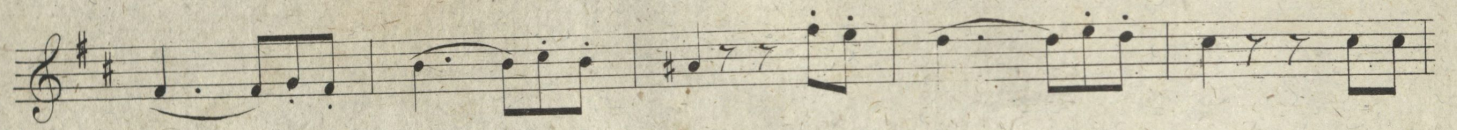

FLAUTO PRINCIPALE.

FINE.

